



exgarde options

exgarde PRO Access Management PC software provides the flexibility needed through easy-to-understand expansion options. These additional features gives **exgarde** PRO the ability to integrate with equipment from leading CCTV or biometric reader manufacturers. **exgarde** PRO expansion options allow you to tailor the software to your exact requirements.



Overview of **exgarde** expansion options

Features

- Expansion options cover a wide range of industry leading equipment
- Support for industry leading Digital Video Recorder (DVR) manufacturers such as Baxall, Dedicated Micros, Panasonic, Vista
- Comprehensive integration pack for connection to third-party software and database applications using **EXFUSION** and Microsoft® OPC server
- Support for biometric technologies such as iris, finger print and vein pattern recognition
- **EXTOUR** application provides confirmation that a guard tour is being completed in the allotted time
- **EXVISITOR** Visitor Management front-end allows the effective management of personnel visiting the site
- **EXNOTIFY** forwards pre-selected events to SMS, e-mail or pocket PC running a Pocket Notifier application using Wi-Fi

Benefits

- Tailor the software to match your precise requirements
- View live camera feeds from within **exgarde** PRO. Tag access events to facilitate rapid searching of footage
- Connect to third-party databases using these tools. Allows the automatic population of card holder details and events into other systems including time and attendance
- Enrol users and distribute templates from within **exgarde** PRO. Removes the need to run multiple applications.
- Utilise readers within the existing TDSi access control system to manage the tours of security guards.
- Efficiently manage the scheduling and booking of visitors to site through an simple-to-use, intuitive module.
- Provides a means of viewing selected access events and alarms while mobile.

exgarde PRO



w: www.tdsi.co.uk
e: sales@tdsi.co.uk
t: +44 (0)1202 723535



exgarde options

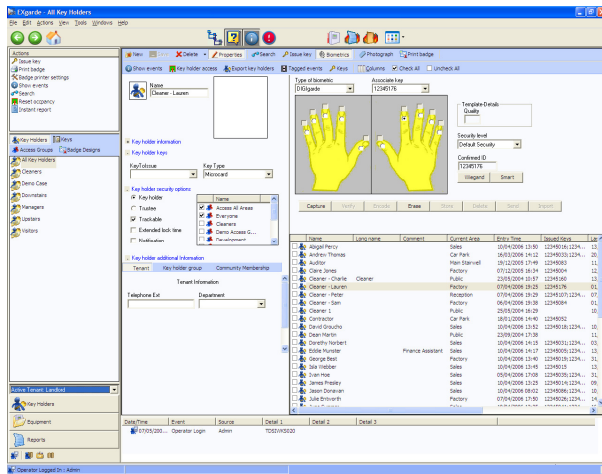

Fingerprint Enrolment within exgarde PRO

Technical Data

- Max doors** 128 as standard, unlimited license upgrade available
- Max cards** Controller dependant (no software limit)
- Max workstations** 25 subject to licence
- Max operators** Unlimited
- Compatible TDSi controllers** excel2, excel4, expert2, expert4, microgarde® I, microgarde® II, System 1, System 2, System 4, Xm, Xs
- Communications** RS-232, RS-485, TCP/IP, dial-up modem (PSTN, GSM)
- Recommended PC Specification *** Pentium P4, 1.7 GHz, 1 GB RAM
Display set to 1280 x 960, 256 colours or above
Microsoft Windows® 2000, Windows® XP Pro (Service pack 1, 2 or 3), Windows Vista Business or Ultimate and Windows 7 Professional or Ultimate
USB port or parallel port for license key
Serial and/or Ethernet ports as required for controller network

*For systems with more than 16 controllers, please consult TDSi for further recommendations

Ordering Information

- Part Number:** **Product Description:**
- DVR Support**
4420-2200 Panasonic HDR300
4420-2201 Baxall MDR / Vista Columbus Triplex²
4420-2202 Bosch (Matrix Functionality)
4420-2203 Dedicated Micros Digital Sprite 2
- Biometric Support**
4420-2300 Panasonic Iris ET200 / ET300 / ET330
4420-2301 Bioscrypt V-Series fingerprint readers
4420-2303 TDSi PALmgarde palm vein reader
4420-2304 Suprema BioEntry Pass / BioEntry Smart / BioStation fingerprint readers
- Additional Applications**
4420-2400 extour Guard Tour Application
4420-2401 exvisitor Visitor Management Application
4420-2402 Integration pack (Fusion, OPC and API with half a day telephone support)
4420-2403 exnotify remote notification to wireless PDA, E-mail and SMS
- External Control**
4420-2500 Lift control
4420-2501 Intruder control

exgarde PRO



w: www.tdsi.co.uk
e: sales@tdsi.co.uk
t: +44 (0)1202 723535
Time and Data Systems International limited
Registered office: Unit 10 Concept Park,
Innovation Close, Poole, Dorset. BH12 4QT
Registered in England: 1585167

