

GuardPoint Pro Software Package

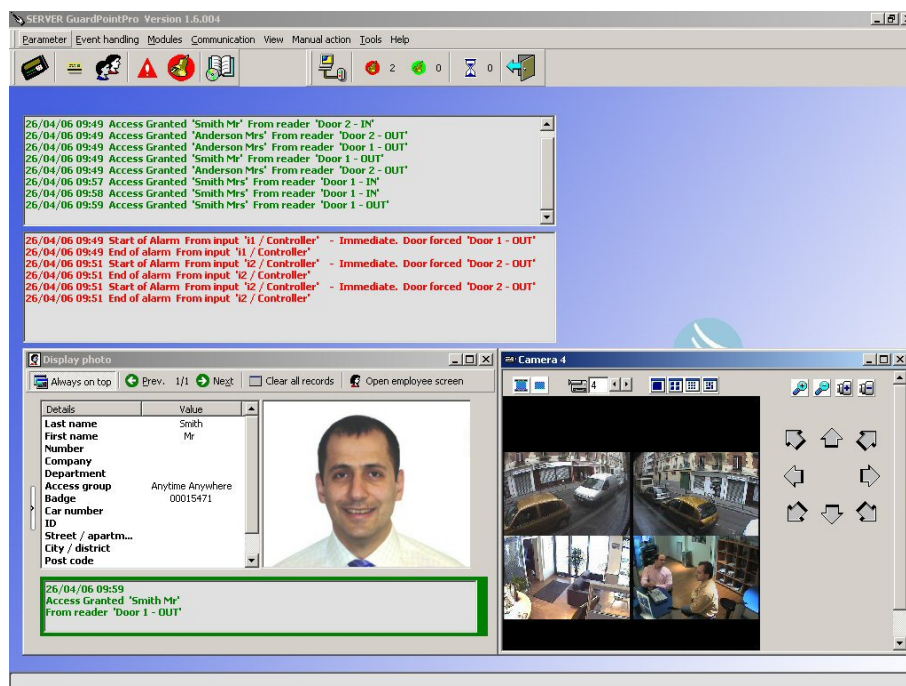

Key Features

Supports up to 32 Controllers per Network

Unlimited Access Levels

Time & Attendance Reporting

Global and Local Functionality

Roll Call Reporting & Report Wizard

Compatible with IC1000, IC1604, IC2000 & IC4000 Controllers

Up to 40,000 Cardholders

Badge & ID Card Design and Printing Package

SQL Database Support

GuardPoint Pro is our flagship software, and comes packed with all the features and functions you would expect of a grounding breaking access control package. Combining the capacity to run complex installations of any size, with integrated support for almost every technology in the market today, GuardPoint Pro is designed to meet the needs of even the most demanding installation.

In addition to providing an excellent software package, GuardPoint Pro also delivers on integration. It is able to seamlessly combine CCTV support into your installation, together with full Alarm Management. Reflexes allow the software to expand further, enabling it to carry out highly complex actions upon detecting certain triggers, from printing out reports or logging cardholder movements, to alerting guards or even running third-party applications.

A powerful badge design and printing package is integrated, and ensures you can issue high personalised cards to your employees, whilst equally powerful tracking functions allow you to determine where those employees are at any time with the touch of a button.

GuardPoint Pro also includes a complete Report Wizard, with which an authorised user can build up complicated, filtered reports on almost any aspect of the system's behaviour. In addition, the software also boasts a Time & Attendance function, allowing you to prepare reports that show your employees' entrance and exit times, breaks, lunches, and their total working hours for each day.

Technical Specifications			
Supported Systems	Windows 2000, XP & Vista	Visitor Management	Yes
No. of Servers	1	Badge Package	Yes
Supported Networks	TCP/IP, RS232, RS485	Custom Labels	Yes
Networks per Server	99	Custom Fields	Yes
No. of Controllers	TCP/IP: Unlimited RS232 / RS485: 3,000+	Importable Images	Yes (JPEG, GIF)
		Importable Icons	Yes (GIF)
Controllers per Network	1 to 32	Actions and Processes	Yes
Supported Controllers	IC1000+, IC1000IP+, IC1604, IC2000, IC4000	2nd Redundant Bus	Yes
		Counter Support	Yes
Max. Readers per Network[†]	128	Parking Control	Yes
Max. Outputs per Network[†]	128	Parking User Groups	Yes
Max. Inputs per Network[†]	256	Parking Zone Support	Yes
No. of Extra Workstations	Access: 7 / SQL: 20	Guard Tour	Yes
Max. Cards/Badges	40,000*	No. of Guard Tours	Unlimited
Lift Control	Yes	No. of Checkpoints	Unlimited
System Access Levels	Unlimited	Export Reports as	Multiple Formats
Access Level Groups	Unlimited	Report Design	Yes
Programmable Alarms	Yes	Automatic Reports	Yes
Available Languages	Multiple	Roll Call Reports	Yes
Daily/Weekly Programs	Yes	Portrait Verification	Yes
Operator Levels	Unlimited	CCTV	Yes
Operator Passwords	Unlimited	Escorting	Yes
Global Anti-Passback	Yes	Alarm Management	Yes
as above, without PC	Yes, per Network	Time & Attendance	Yes
Global Reflexes	Yes	Pre-Defined Reports	Yes
as above, without PC	Yes, per Network	Graphical Maps	Yes
Area Present List	Yes	Event Message Filter	Yes

[†] Assumes network of controllers only. Use of Extension boards can increase these values.

* Value listed is the software maximum. Hardware maximum is determined by the controller ROM.

Ordering Information	
Part	Description
GPP/16	GuardPoint Pro software and dongle, allowing up to 16 readers and 2,000 users.
GPP/16-ACM	As above, and includes the Alarm module to allow advanced alarm management.
GPP/64	GuardPoint Pro software and dongle, allowing up to 64 readers and 5,000 users.
GPP/128	GuardPoint Pro software and dongle, allowing up to 128 readers and 10,000 users.
GPP/256	GuardPoint Pro software and dongle, allowing up to 256 readers and 40,000 users.

Dongle Modules

In addition to the main products, we also offer a range of modules which can be added to your current installation. These are applied to your dongle, the capabilities of which can be seen on the splash screen as the software loads. This screen is also available from within the software by selecting *About GuardPoint Pro* from the *Help* menu. Note that if you have no dongle, then the software will be in DEMO mode, in which all features are unlocked.

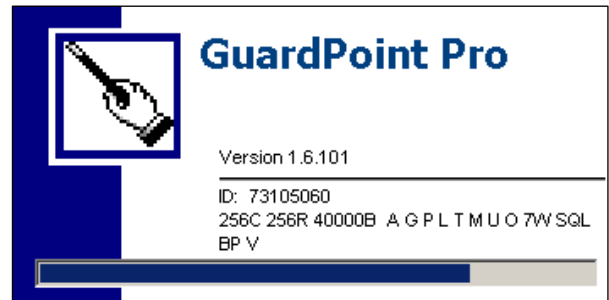

Modules		
Part	Splash Code	Description
BDG-GPP	BP	Badge Printing module. Allows for complete badge design and printing.
GPP-WS	#W	Adds extra workstations to allow for a Workstation / Server system.
ACM-GPP	A G	Alarm and Graphics module. Allows the use of alarms and graphical maps.
PCM-GPP	P	Parking module. Allows the setup and configuration of parking zones.
LCM-GPP	L	Lifts module. Allows for the setup and control of lift zones.
GT-GPP	U	Guard Tour module. Allows the setup of guard patrol routes.
MC-GPP	M	Multi Company module. Allows for multi companies and servers.
CCTV-GPP	V	CCTV module. Allows CCTV integration and linking to cameras.
OPC-GPP	O	OPC module. Allows for any SCADA application integration.
SQL-GPP	SQL	SQL module. Allows the database to use SQL functions and statements.
N/A	T	Time and Attendance module. Allows complete T&A reporting. This module is included in the latest version of the software.