

# GuardPoint Pro Lite Software Package

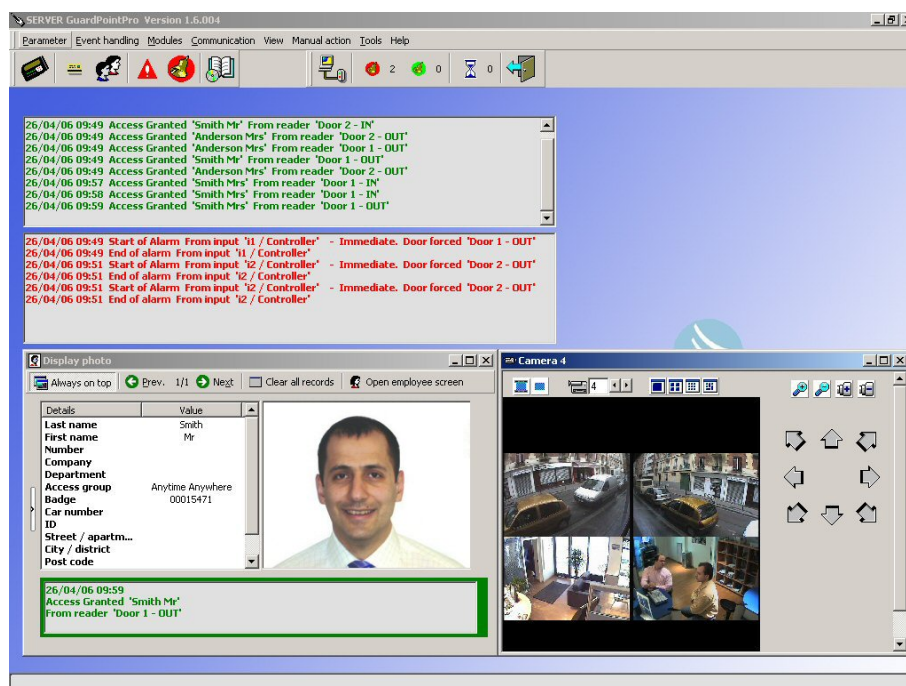

## Key Features

Supports up to 8 Controllers

Unlimited Access Levels

Time & Attendance Reporting

Global Functionality

Roll Call Reporting

Compatible with the IC1000+JX and IC1000IP+JX

Up to 2000 Cardholders

Easily Upgradeable to GuardPoint Pro

**GuardPoint Pro Lite is a cut-down version of our grounding breaking access control software package, GuardPoint Pro.**

**Pro Lite is both sophisticated and user friendly, and allows authorised users to easily set up and edit the system, enrol and delete cardholders, and issue badges.**

Working with our IC1000+JX and IC1000IP+JX range of controllers, GuardPoint Pro Lite allows you to create and manage a reliable system, regardless of its complexity. The advanced Alarm Management package makes establishing alarm triggers simplicity, whilst global reflexes function allows you to add relays that can be triggered by alarms.

A powerful Roll Call and Report Handling package is also available, enabling you to quickly and easily prepare both complete and filtered reports of almost any type in a matter of minutes. This feature is complimented by the Time & Attendance function, which will prepare a filtered report on the cardholders on site, together with extensive details on their arrival and exit times, breaks, and a total number of hours spent of site during any given day or week.

Technical Specifications			
<b>Supported Systems</b>	Windows 2000, XP & Vista	<b>Badge Package</b>	No
<b>No. of Servers</b>	1	<b>Custom Labels</b>	No
<b>Supported Networks</b>	TCP/IP, RS232, RS485	<b>Custom Fields</b>	No
<b>Networks per Server</b>	1	<b>Importable Images</b>	Yes (JPEG, GIF)
<b>No. of Controllers</b>	1 to 8	<b>Importable Icons</b>	Yes (GIF)
<b>Controllers per Network</b>	1 to 8	<b>Actions and Processes</b>	No
<b>Supported Controllers</b>	IC1000+JX, IC1000IP+JX	<b>2<sup>nd</sup> Redundant Bus</b>	No
<b>Max. Readers per Network</b>	16	<b>Counter Support</b>	No
<b>Max. Outputs per Network</b>	24	<b>Parking Control</b>	No
<b>Max. Inputs per Network</b>	32	<b>Parking User Groups</b>	No
<b>No. of Extra Workstations</b>	0	<b>Parking Zone Support</b>	No
<b>Max. Cards/Badges</b>	2,000*	<b>Guard Tour</b>	No
<b>Lift Control</b>	No	<b>No. of Guard Tours</b>	N/A
<b>System Access Levels</b>	Unlimited	<b>No. of Checkpoints</b>	N/A
<b>Access Level Groups</b>	Unlimited	<b>Export Reports as</b>	Multiple Formats
<b>Programmable Alarms</b>	Yes	<b>Report Design</b>	No
<b>Available Languages</b>	Multiple	<b>Automatic Reports</b>	No
<b>Daily/Weekly Programs</b>	Yes	<b>Roll Call Reports</b>	Yes
<b>Operator Levels</b>	Unlimited	<b>Portrait Verification</b>	No
<b>Operator Passwords</b>	Unlimited	<b>CCTV</b>	No
<b>Global Anti-Passback</b>	Yes	<b>Escorting</b>	No
<b>as above, without PC</b>	Yes, per Network	<b>Alarm Management</b>	Yes
<b>Global Reflexes</b>	Yes	<b>Time &amp; Attendance</b>	Yes
<b>as above, without PC</b>	Yes, per Network	<b>Pre-Defined Reports</b>	No
<b>Area Present List</b>	Yes	<b>Graphical Maps</b>	Yes
<b>Visitor Management</b>	No	<b>Event Message Filter</b>	Yes

\* Value listed is the current Software maximum.

Ordering Information	
Part	Description
GPP-LITE	GuardPoint Pro Lite software and dongle, supporting 8 IC1000+ / IC1000IP+ controllers, and 2,000 users.