

SERVER RACK ACCESS CONTROL MS2B/P

SERVER RUNNING GPP SOFTWARE AND DATABASE

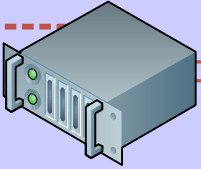

LAN

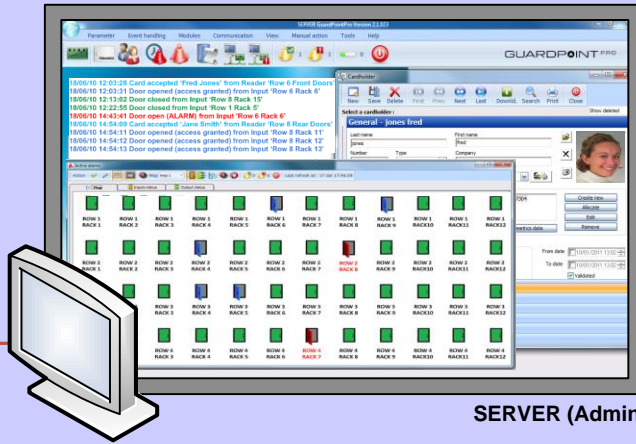

SERVER (Admin)

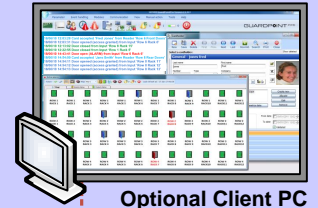

Optional Client PC (eg Security)

RS 485 / LAN / WAN

SOFTWARE

SERVER RACKS

CONTROL UNIT

Rack mounting unit: up to 20 racks
Wall mounting box: up to 32 racks

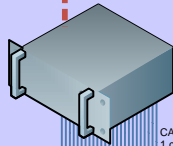

CATS cables to racks,
1 cable per door

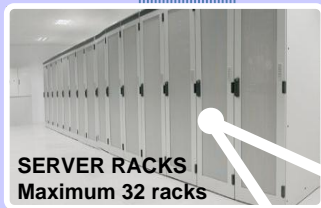

SERVER RACKS
Maximum 32 racks

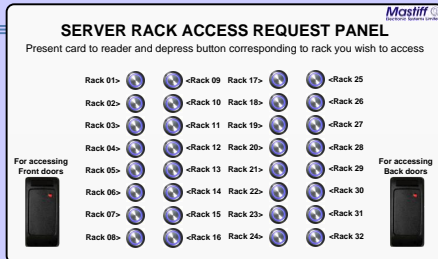

Access request panel (MS2P system only)
Panel incorporates front door and back door readers plus illuminated push switch for each controlled rack (max of 32)

Hardware fitted to each server rack door

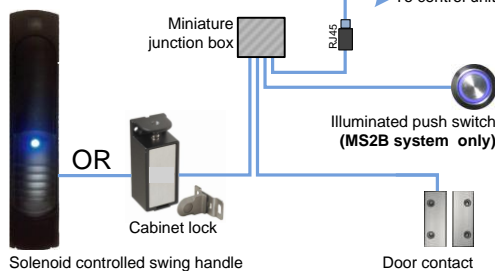

Readers fitted to ONE rack (MS2B system only)

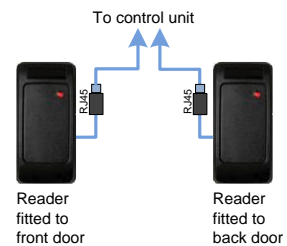

Additional units, as required (local or at a remote site)

Additional units as required

